

October 17, 2025 -- 3:07pm T:\Projects\2025\25-015 -- ACM College Center Chiller\Drawings\25-015 -- E2.0.dwg

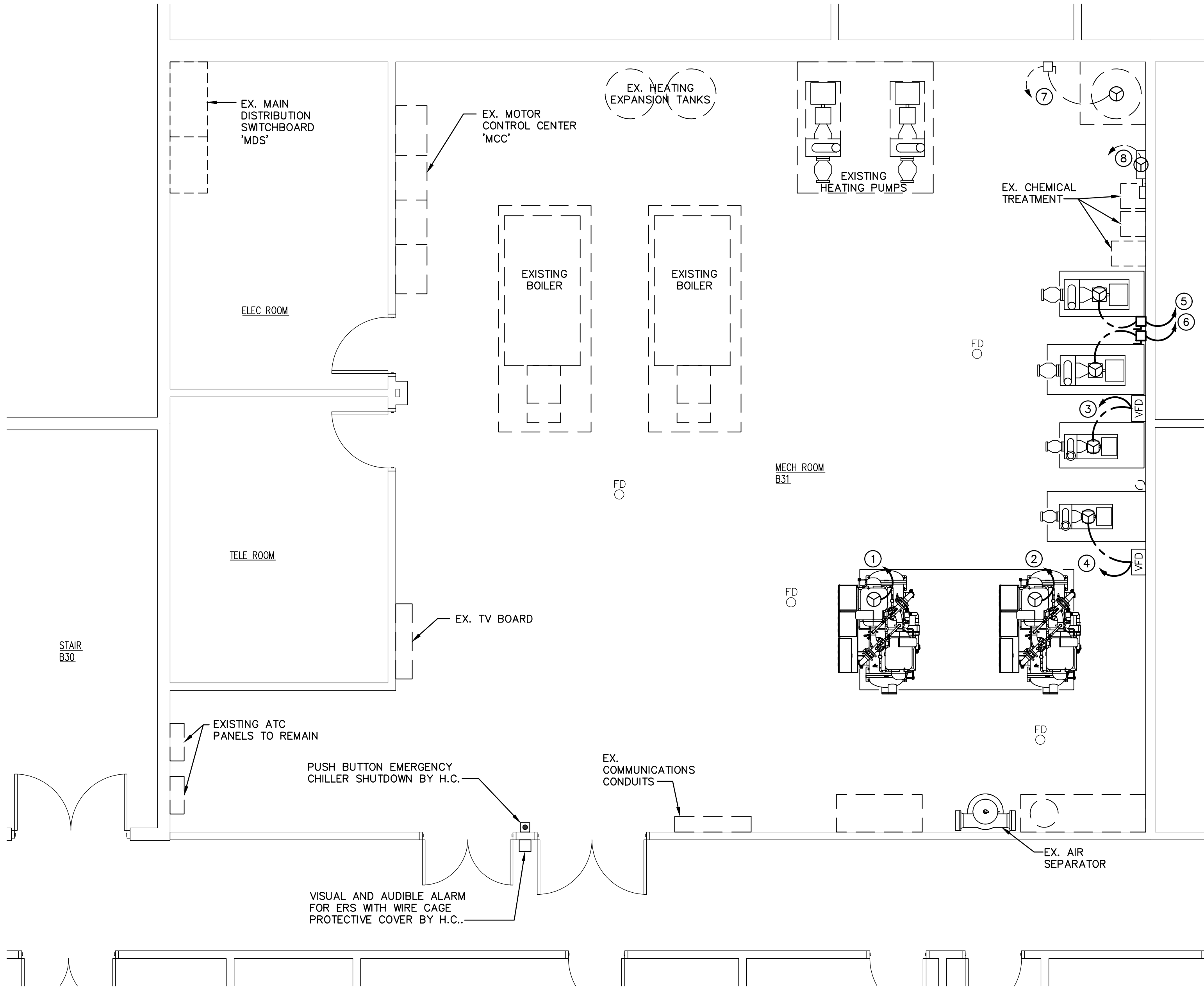

FLOOR PLAN — ELECTRICAL

SCALE: 1/4" = 1'-0"

DRAWING NOTES

(APPLY TO THIS DRAWING ONLY)

- 1 NEW CHILLER CH-1, 3ø-480V, 148 MCA, 200A MOCP, AND DISCONNECT SWITCH BY H.C.. E.C. TO PROVIDE CIRCUIT WIRING AND CONDUIT AS NECESSARY/IF REQUIRED (SEE NOTE (1) ON DRAWING E.02). CIRCUIT SIZE: 3 #3/0 & 1 #6 GROUND IN A 2" CONDUIT. CONNECT TO NEW 200A-3P CIRCUIT BREAKER IN EXISTING 'MDS', POSITION 13.
- 2 NEW CHILLER CH-2, 3ø-480V, 148 MCA, 200A MOCP, AND DISCONNECT SWITCH BY H.C.. E.C. TO PROVIDE CIRCUIT WIRING AND CONDUIT AS NECESSARY/IF REQUIRED (SEE NOTE (1) ON DRAWING E.02). CIRCUIT SIZE: 3 #3/0 & 1 #6 GROUND IN A 2" CONDUIT. CONNECT TO NEW 200A-3P CIRCUIT BREAKER IN EXISTING 'MDS', POSITION 12.
- 3 NEW PUMP P-2, 7.5 HP, 3ø-480V, AND VARIABLE FREQUENCY DRIVE BY H.C.. E.C. TO PROVIDE 30A-3P-480V DISCONNECT SWITCH, CIRCUIT WIRING AND CONDUIT. CIRCUIT SIZE: 3 #12 & 1 #12 GROUND IN A 3/4" CONDUIT. CONNECT TO NEW 20A-3P CIRCUIT BREAKER IN EXISTING 'MCC', POSITION 13. SEE NOTE (2) ON DRAWING E0.2 FOR ADDITIONAL INFORMATION AND FURTHER DESCRIPTION ON SCOPE OF WORK (AND ALTERNATIVE METHODS).
- 4 NEW PUMP P-3, 7.5 HP, 3ø-480V, AND VARIABLE FREQUENCY DRIVE BY H.C.. E.C. TO PROVIDE 30A-3P-480V DISCONNECT SWITCH, CIRCUIT WIRING AND CONDUIT. CIRCUIT SIZE: 3 #12 & 1 #12 GROUND IN A 3/4" CONDUIT. CONNECT TO NEW 20A-3P CIRCUIT BREAKER IN EXISTING 'MCC', POSITION 14. SEE NOTE (2) ON DRAWING E0.2 FOR ADDITIONAL INFORMATION AND FURTHER DESCRIPTION ON SCOPE OF WORK (AND ALTERNATIVE METHODS).
- 5 NEW PUMP P-4, 15 HP, 3ø-480V, BY H.C.. E.C. TO PROVIDE 60A-3P-480V DISCONNECT SWITCH, CIRCUIT WIRING AND CONDUIT. CIRCUIT SIZE: 3 #8 & 1 #10 GROUND IN A 3/4" CONDUIT. CONNECT TO NEW 40A-3P CIRCUIT BREAKER IN EXISTING 'MCC', POSITION 15. SEE NOTE (2) ON DRAWING E0.2 FOR ADDITIONAL INFORMATION AND FURTHER DESCRIPTION ON SCOPE OF WORK (AND ALTERNATIVE METHODS).
- 6 NEW PUMP P-5, 15 HP, 3ø-480V, BY H.C.. E.C. TO PROVIDE 60A-3P-480V DISCONNECT SWITCH, CIRCUIT WIRING AND CONDUIT. CIRCUIT SIZE: 3 #8 & 1 #10 GROUND IN A 3/4" CONDUIT. CONNECT TO NEW 40A-3P CIRCUIT BREAKER IN EXISTING 'MCC', POSITION 16. SEE NOTE (2) ON DRAWING E0.2 FOR ADDITIONAL INFORMATION AND FURTHER DESCRIPTION ON SCOPE OF WORK (AND ALTERNATIVE METHODS).
- 7 NEW WATER HEATER, 3ø-480V, 18KW, BY P.C.. CONNECT TO THE EXISTING 480V-3ø WATER HEATER CIRCUIT AND DISCONNECT SWITCH MADE AVAILABLE BY DEMOLITION. (CIRCUIT 'MCC'-4). REFER TO NOTE (3) ON DRAWING E0.2.
- 8 NEW REFRIGERANT MONITORING BY H.C.. CONNECT TO THE EXISTING 120V REFRIGERANT MONITORING CIRCUIT MADE AVAILABLE BY DEMOLITION.

DEDUCT ALTERNATE BID NOTE:

ALL WORK INDICATED ON THE PLANS IN THIS SET IS TO BE INCLUDED IN THE BASE BID FOR THIS PROJECT.
UNDER DEDUCT ALTERNATE E-1, REMOVE INSTALLATION OF ALL WORK ASSOCIATED WITH CHILLER CH-2, PUMP P-2, AND PUMP P-4. SEE H SERIES DRAWINGS FOR MORE INFORMATION.

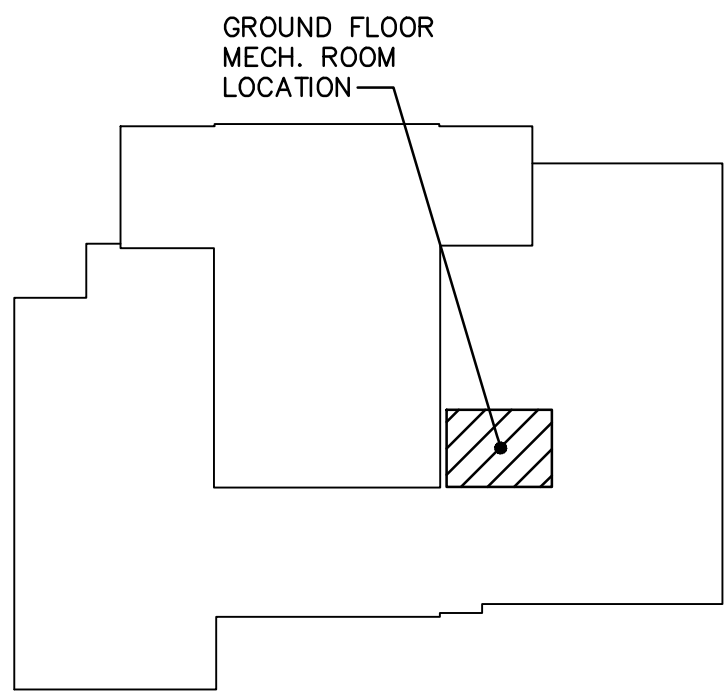

KEY PLAN

NO SCALE

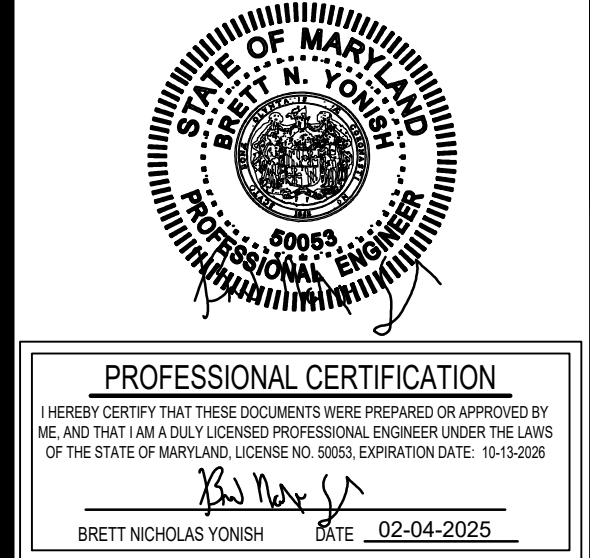

CHILLER ROOM PLANS — ELECTRICAL NEW WORK

**CHILLER REPLACEMENT
COLLEGE CENTER**
FOR
ALEAGNY COMMUNITY COLLEGE
WILLOWBROOK ROAD, CUMBERLAND, MD 21502

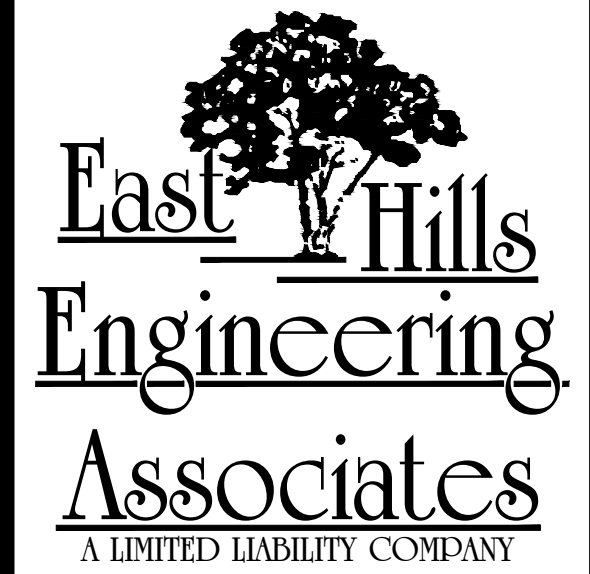

BRETT N. YONISH, P.E.
CHRISTOPHER G. ALBRIGHT, P.E.

541 MAIN STREET
WINDBER, PA 15963
(814) 467-6877

REVISIONS		
MARK	BY	DATE

DATE: 10-17-2025	DRAWING NO. E2.0
DRAWN BY: J.L.L.	
CHECKED BY: B.N.Y.	
PROJECT NO. 25-015	