

TR  
OJ  
AN



1963

April 23, 1963

To Dr. Robert L. Zimmer:

It is the pleasure of the Student Council  
to present this copy of our first yearbook to  
you in appreciation of your leadership as  
President of the College.

Danell Mower  
President of Student  
Council

J. Goodloe Jackson  
T. Donald Shiff  
Ralph D. Stebbins  
Walter J. Young  
Arren Winer



# PRAYER OF DEDICATION

ALLEGANY COMMUNITY COLLEGE  
CUMBERLAND, MARYLAND 12 NOVEMBER 1961

RABBI MAX SELINGER

God of Knowledge,  
Who teaches knowledge to man:

To You our lips utter praise and thanks  
that we live in a land of freedom  
whose institutions promote the growth of all.

As we open the doors of this new-founded institution of learning  
we pray that your blessing rest upon those  
who had vision and valor to plan this College,  
upon those who strengthen and support it,  
and upon those who administer, who teach, and who learn.  
Wisdom shall enter into their heart  
and knowledge shall be pleasant in their soul.

Solemnly we now dedicate this, Allegany Community College

To know wisdom and instruction,  
To comprehend the words of understanding;

To receive the discipline of wisdom,  
Justice and right and equity;

To give prudence to the simple,  
To the young man knowledge and discretion;

That the wise may hear and increase in learning,  
And the man of understanding may attain unto wise counsels.

As we so dedicate this institution,  
may we dedicate ourselves to the proposition  
That reverence of the Lord is the beginning of knowledge;  
for without such reverence all our learning is but a tool for brutes.

May this College become a blessing for the Allegany Community  
and from the forested slopes of our beloved Maryland  
cause the word of the psalmist to echo and to re-echo:

Let the mountains bear peace to the people,  
and the hills, through righteousness.

Amen.



APOLLO – God of the Sun

ADMINISTRATION

# PRESIDENT'S MESSAGE

DR. ROBERT S. ZIMMER, President of  
Allegany Community College  
(1962-63)

A challenge which has frequently come to mind as I have contemplated the tasks set for the College was well stated by Alfred North Whitehead in *The Aims of Education, 1916*.

“When one considers in its length and in its breadth the importance of this question of the education of a nation's young, the broken lives, the defeated hopes, the national failures, which result from the frivolous inertia with which it is treated, it is difficult to restrain within oneself a savage rage. *In the conditions of modern life the rule is absolute, the race which does not value trained intelligence is doomed. Not all your heroism, not all your social charm, not all your wit, not all your victories on land or at sea, move back the finger of fate. Today we maintain ourselves. Tomorrow science will have moved forward yet one more step, and there will be no appeal from the judgment which will then be pronounced on the uneducated.*

We can be content with no less than the old summary of educational ideal which has been current at any time from the dawn of our civilization. The essence of education is that it be religious.

Pray, what is religious education?

A religious education is an education which inculcates duty and reverence. Duty arises from our potential control over the course of events. Where attainable knowledge could have changed the issue, ignorance has the guilt of vice. And the foundation of reverence is this perception, that the present holds within itself the complete sum of existence, backwards and forwards, that whole amplitude of time, which is eternity.”

—Presidential address to the Mathematical Association of England, 1916.

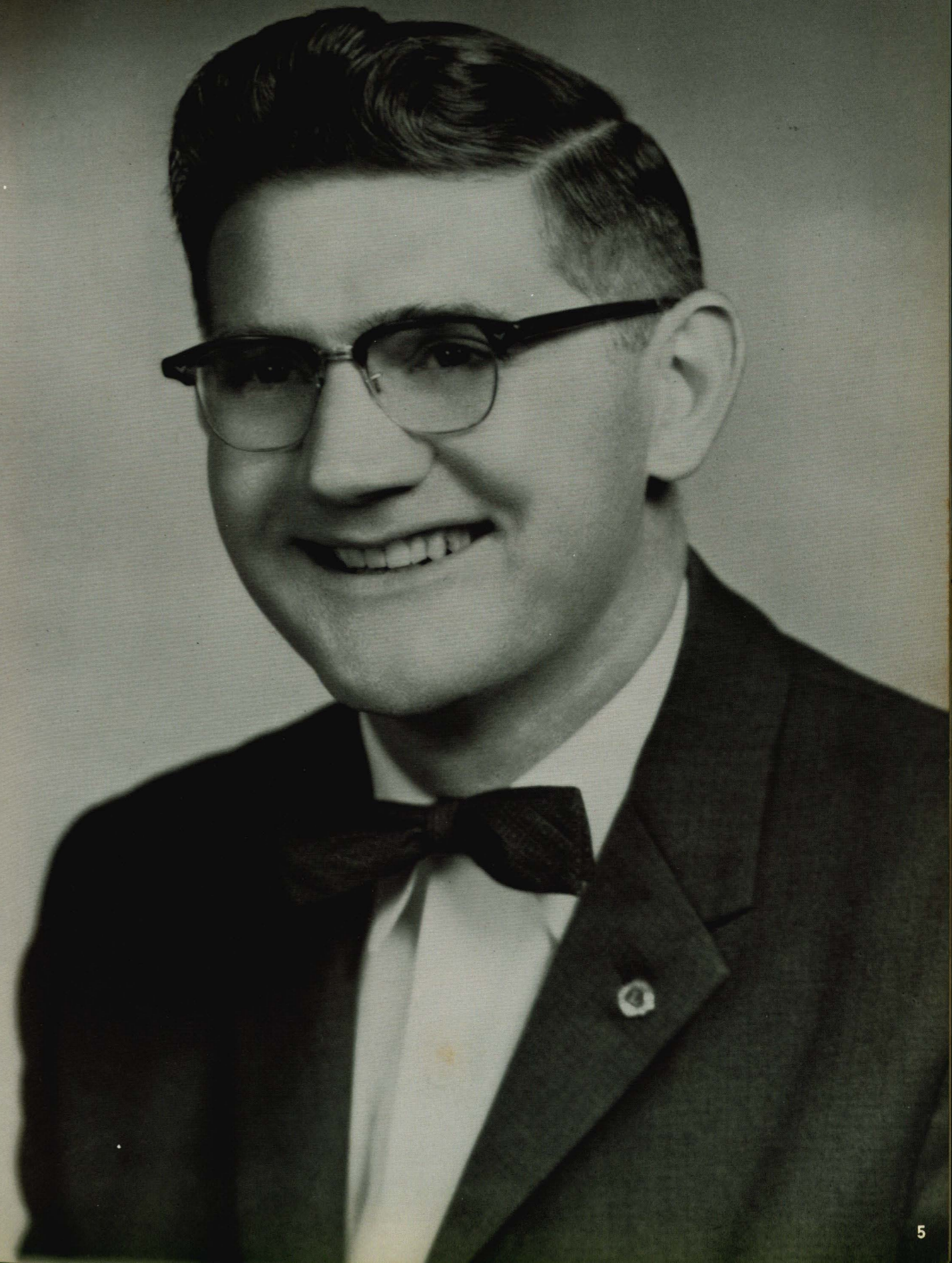

# BOARD OF TRUSTEES



LEFT TO RIGHT: Kenneth R. Malcolm, Ralph R. Webster, Secretary-Treasurer, J. Goodloe Jackson, President, Mrs. Wilton J. Young, Mrs. Serena S. Winer, Vice-President, and T. Donald Shires.



ATHENA - Goddess of Wisdom

# FACULTY

# REGISTRAR

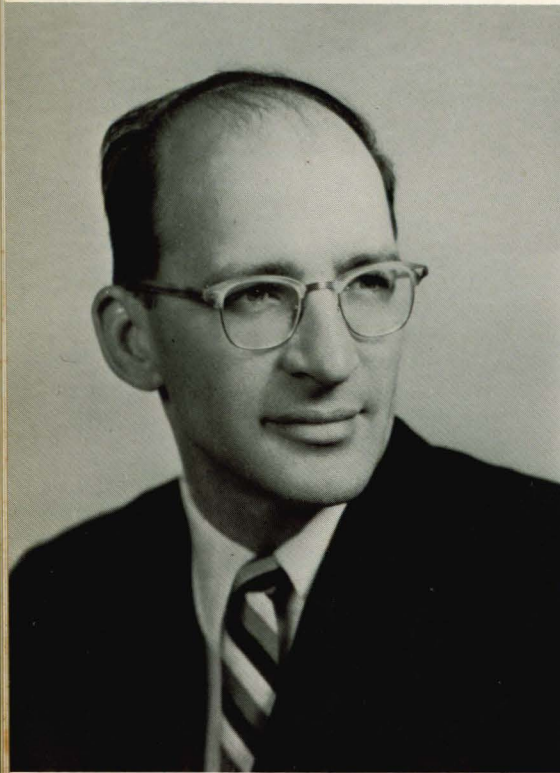

**WILLIAM H. SMERLING, M.A.**  
 Registrar, Psychology, Sociology  
 B.S., Northern Illinois University, 1949  
 M.A., Northwestern University, 1950  
 Assistant Professor



**MILTON E. ABRAHAM, M.Ch.E.**  
 City College of New York, Polytechnic  
 Institute of Brooklyn.  
 Engineering Lecturer.

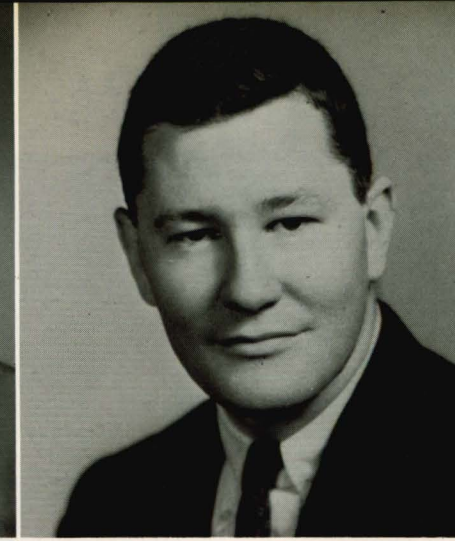

**JOHN W. BAILEY, JR., M.A.**  
 Hampden Sydney College, University of  
 Maryland.  
 History, Political Science Instructor.



**ARTHUR C. CRUM, B.S.—C.P.A.**  
 Georgetown University.  
 Accounting Lecturer.

# BUSINESS MANAGER

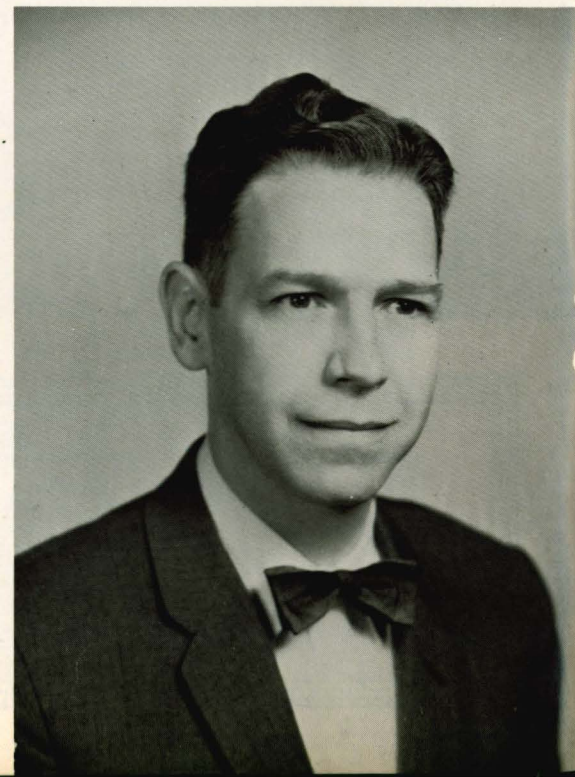

**ROY WEED, M.B.A.**  
 Business Administration  
 B.B.A., Western Reserve University, 1947  
 B.D., Crozer Theological Seminary, 1955  
 M.B.A., Temple University, 1961  
 Assistant Professor



**GEORGE A. HAZEN, M.A.**  
 Cornell University, Lancaster Seminary.  
 French Lecturer.

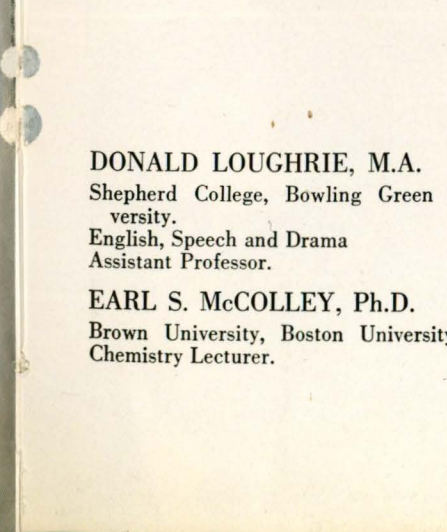

**DONALD LOUGHRIE, M.A.**  
 Shepherd College, Bowling Green State Uni-  
 versity.  
 English, Speech and Drama  
 Assistant Professor.

**EARL S. McCOLLEY, Ph.D.**  
 Brown University, Boston University.  
 Chemistry Lecturer.

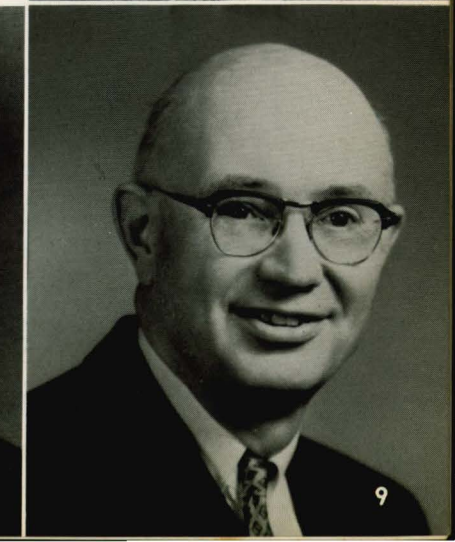

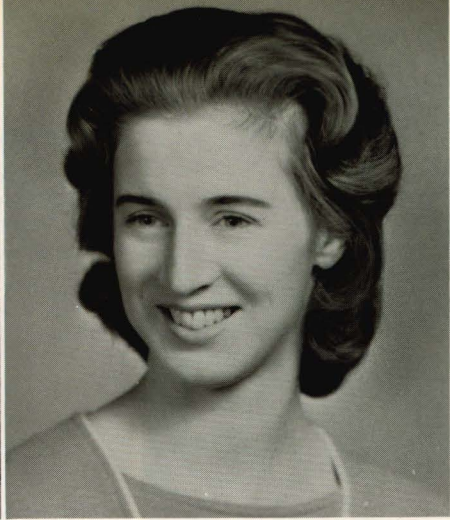

**PAUL J. MALIE, M.Ed.**  
Carnegie Institute of Technology, University of Pittsburgh.  
Mathematics  
Assistant Professor.

**MARY F. MERTZ, M.A.**  
Frostburg State, University of Maryland.  
English Instructor.



**MYRON L. SIMPSON, Sc.D.**  
American University, Johns Hopkins University.  
Zoology Professor.



**DONALD J. SINE, M.S.**  
Frostburg State, University of West Virginia.  
Mathematics Lecturer.

**ALAN J. STOCKHOLM, M.A.**  
East Stroudsburg State College, University of Maryland.  
Physical Education Instructor.

**PAUL L. WAGNER, C.P.C.U.**  
University of Pittsburgh.  
Insurance Lecturer.

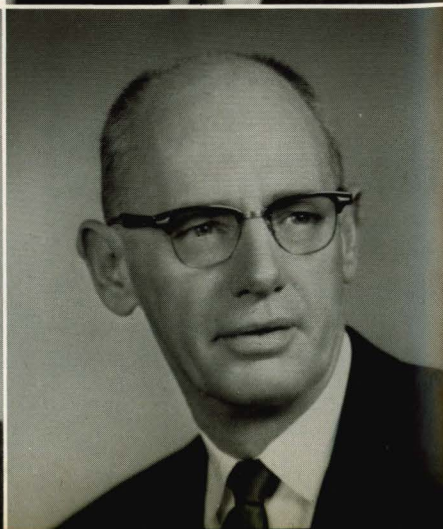
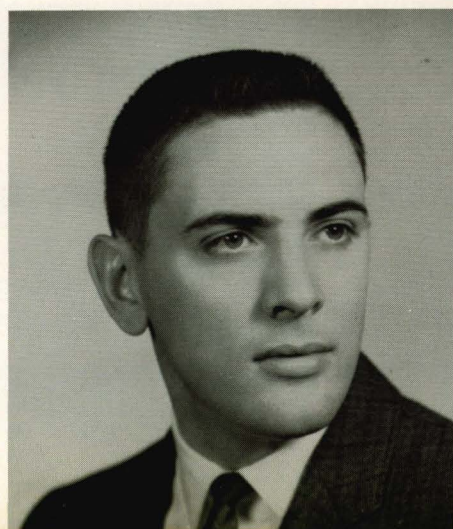

## MAIN OFFICE



The main office secretary, Mrs. Long, aids students and teachers with problems. Mr. Weed and a student receive aid as Mr. Smerling chats on the phone.

## BUSINESS OFFICE



Mrs. Sticher, the business office secretary, aids Charles in getting books and other school supplies.

## FACULTY OFFICE



Danny receives assistance from Mr. Malie and Mr. Loughrie.

## LIBRARY

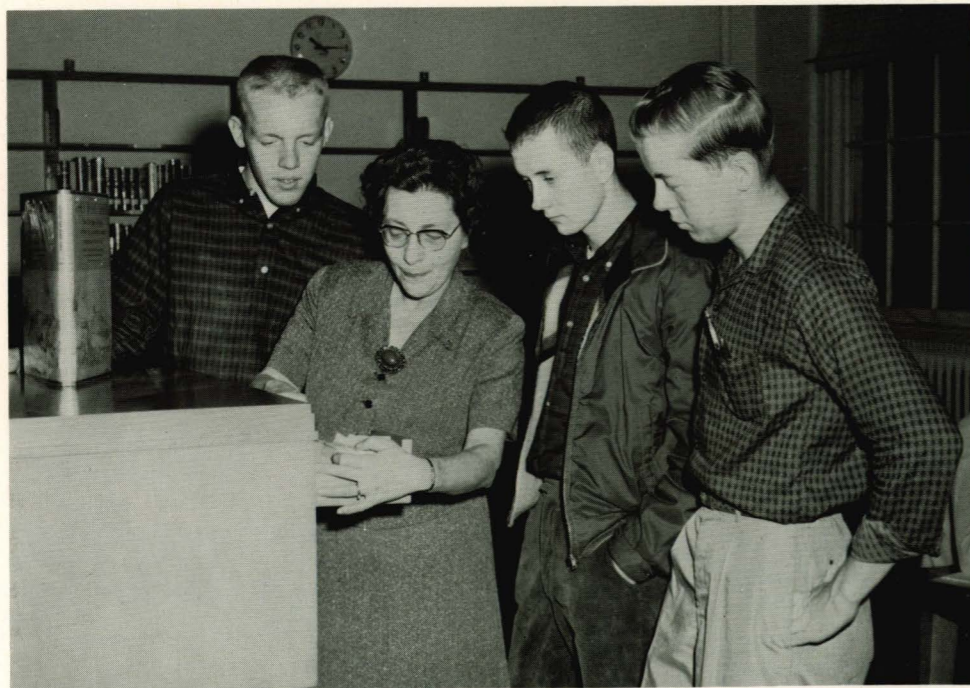

Mrs. Holzapfel, the librarian, shows Bob, Ed, and Frank how to find books easily.



SILENUS - *God of the Woodlands*

## SOPHOMORES



# GRADUATES

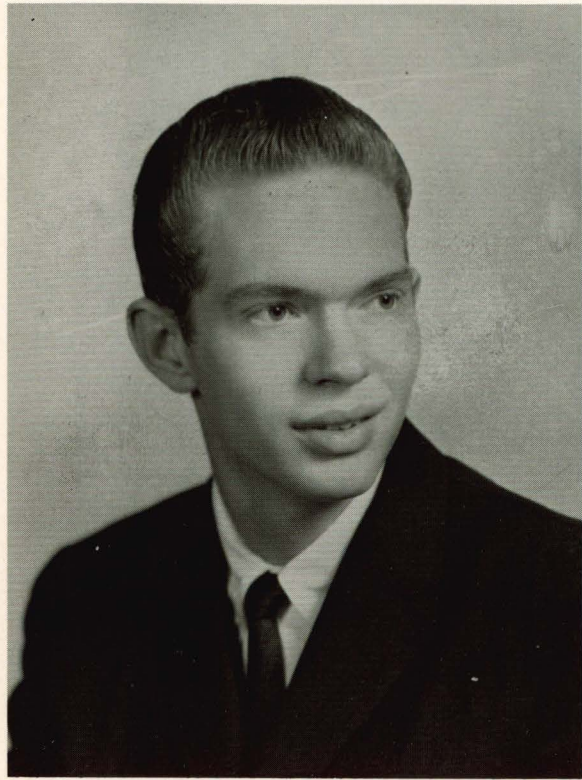

**JAMES EDWARD CUPPET**

Arts and Sciences

Student Council 1, 2



**DARRELL WILLIAM MOWER**

Arts and Sciences

Student Council President 2

Lounge Committee 2

Social Activities Committee 2

Basketball 1



**MARY LOUISE JONES**

Arts and Sciences

Student Council Treasurer 1, 2

Social Activities Committee 2

Lounge Committee 1, 2

**MARGARET ELAINE WIGFIELD**

Arts and Sciences

Dean's List 1, 2

Newsletter 1

Student Council Secretary 1, 2

Yearbook 2

Cheerleader 2

Publications Committee 1, 2

M.A.J.C. 1, 2

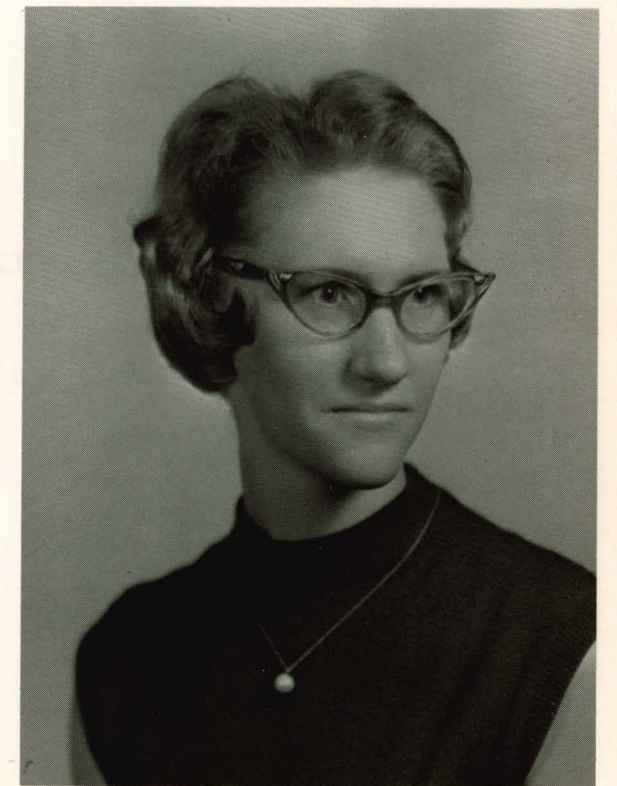

# SOPHOMORES



**RITA ELIZABETH BRINKER**

Arts and Sciences

Dean's List 1, 2



**TERRY CHARLES EVANS**

Engineering

Student Council 1, 2

Basketball 1

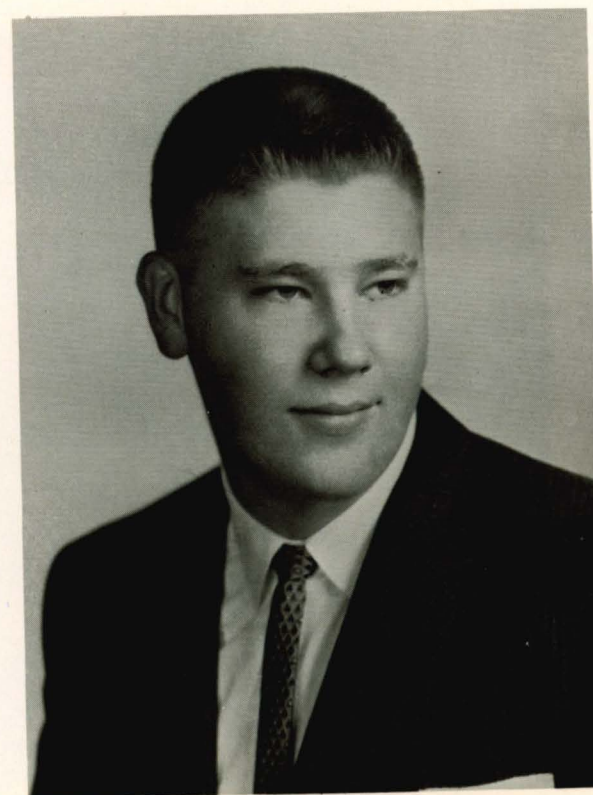

**DENNIS WILLARD ENGLE**

General Studies

Student Council President 1, 2

Lounge Committee 1, 2

M.A.J.C. 1

Basketball 1

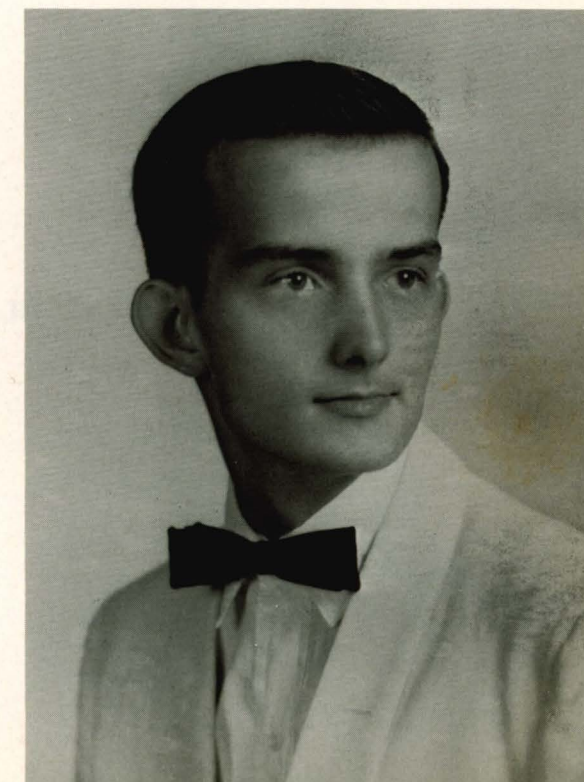

**LARRY CLEMENT KIFER**

Business Administration

Student Council 1, 2

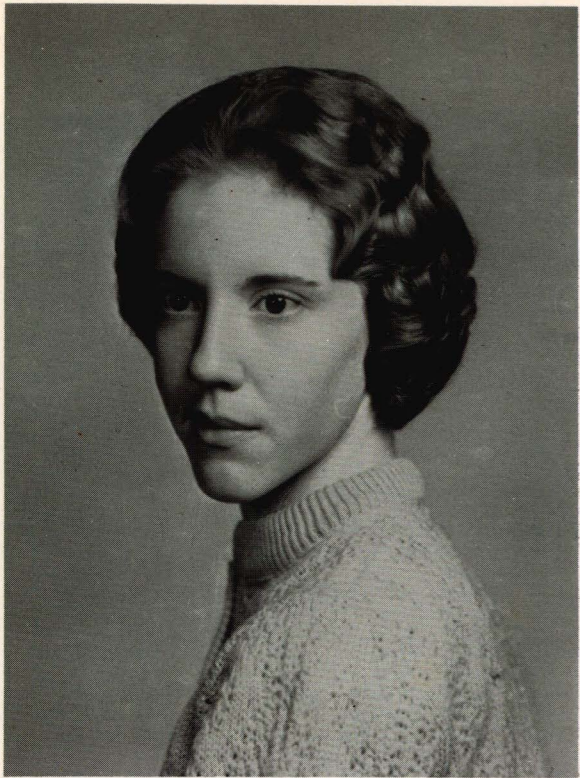

JUDITH ANN KUBES

General Studies

Student Council 2

Dean's List 2

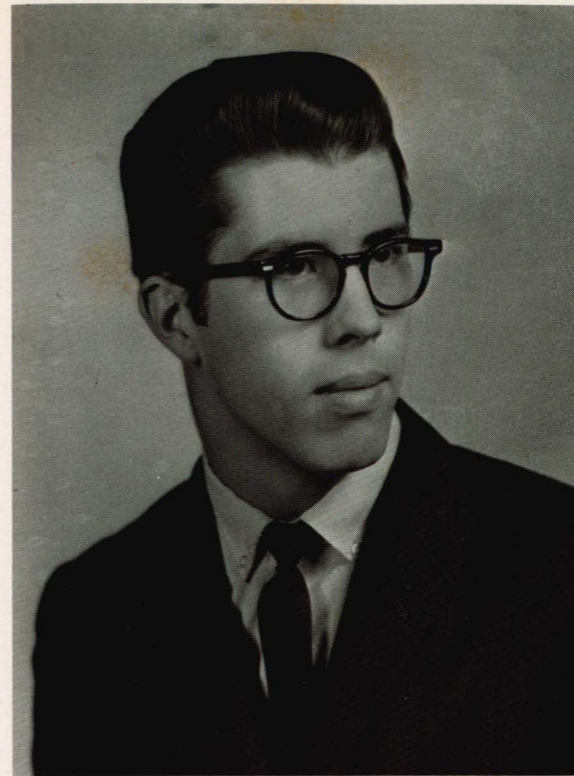

GEORGE EDWARD LIEBAU

Arts and Sciences

Student Council 1, 2

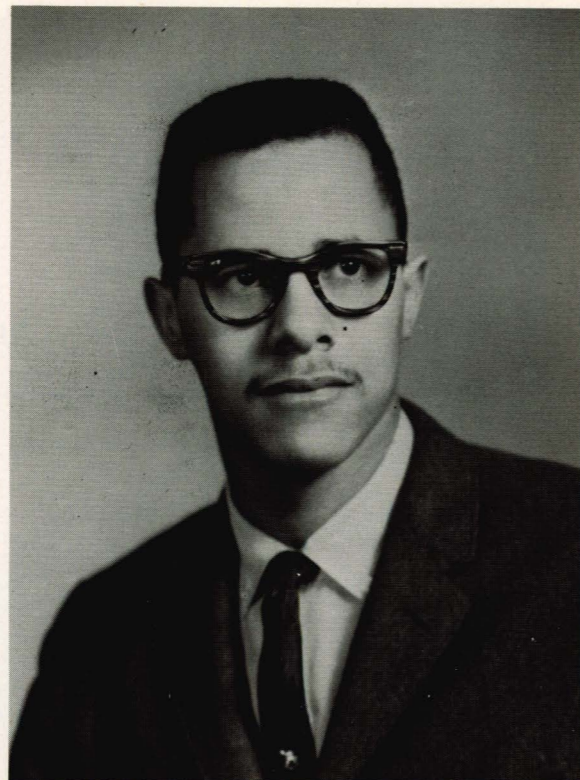

HOUSTON GRANT LEATH, JR.

Business Administration

Student Council 1, 2

Lounge Committee 1, 2

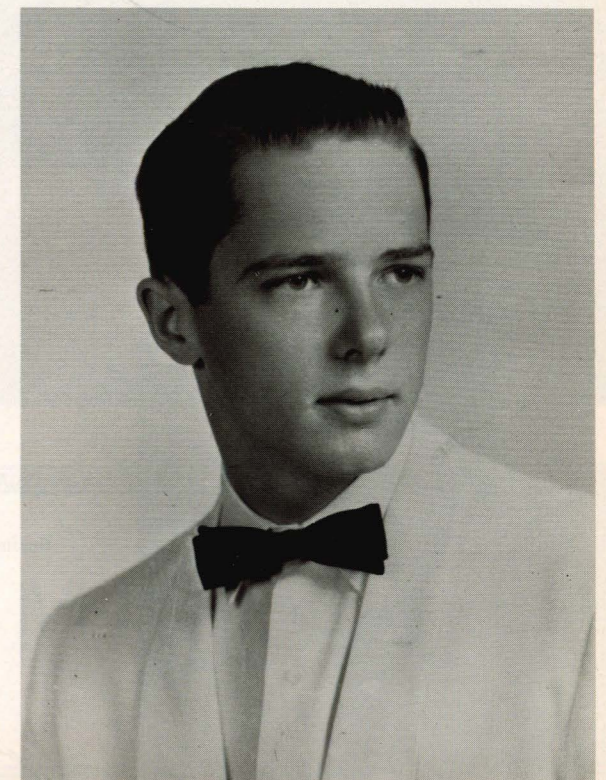

EUGENE JOSEPH MICHAELS

General Studies

Student Council 1, 2

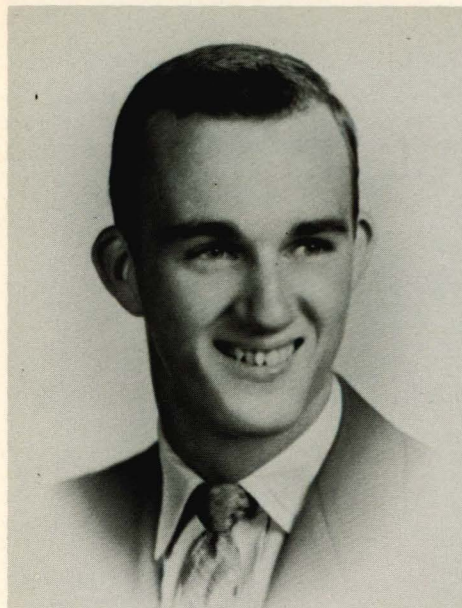

RONALD EMIL RIGGS

Business Administration

Student Council 1, 2

Newsletter 1

Basketball 1, 2

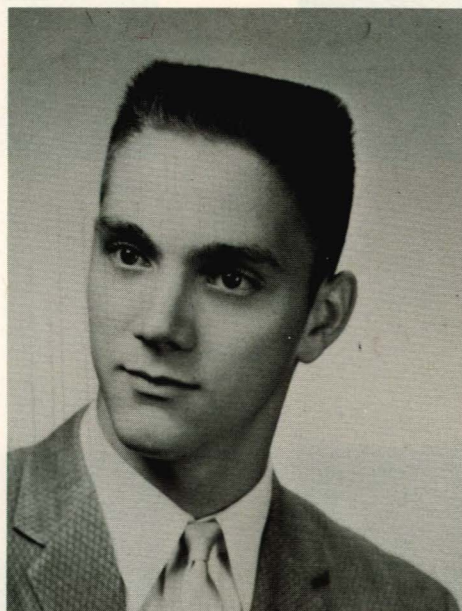

RICHARD WAYNE SIMPSON

Arts and Sciences

Student Council 2

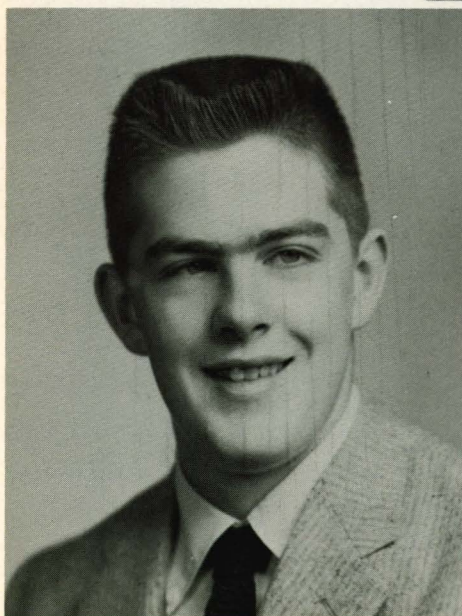

GLENN RILEY TWIGG

Business Administration

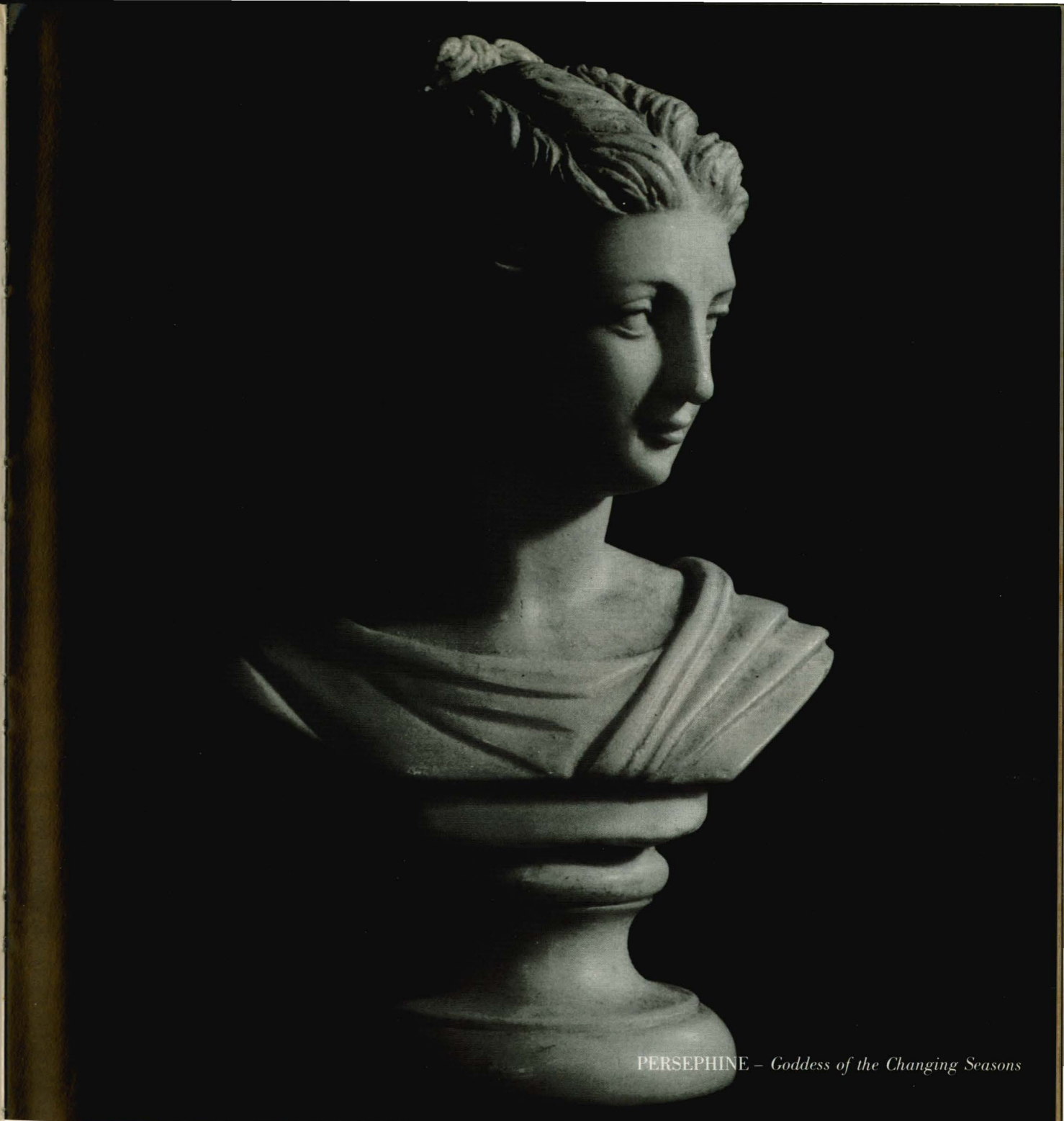

PERSEPHONE - Goddess of the Changing Seasons

FRESHMEN



FIRST ROW: R. Sucheck, J. Zimowski, E. Merrbach, J. VanMeter. SECOND ROW: R. Hartley, W. Chabot, W. Lewis, J. Bushby.



FIRST ROW: L. Otto, D. Carlomany, F. Fatkin, T. Funkhouser. SECOND ROW: S. Brehm, C. Foor, L. Snyder, M. Norris, J. Barrett.



FIRST ROW: K. Durr, J. Grahame, C. Aldridge, J. Withrow. SECOND ROW: V. Chaney, W. White, N. Beck, L. Miller.



FIRST ROW: W. Manges, C. Weisenmiller, L. Vanderhout, R. Lamp. SECOND ROW: E. Kolbosky, C. Dillow, B. Wright, P. Wise.



FIRST ROW: W. White, R. Sherman, O. Rurke, J. Withrow. SECOND ROW: J. Zink, E. Bertone, M. McDade, E. Busch.

## PART-TIME



FIRST ROW: W. Brown, M. Bolt, F. Kaylor, W. Smith. SECOND ROW: S. Long, R. Ackerson, M. Gaudio, H. Foster, R. Llewellyn, Sister Mary Claire, Sister Mary Robert.



FIRST ROW: W. Lloyd, E. Norris, R. Owens, D. Kelly, S. Burcaw. SECOND ROW: J. Boher, V. King, D. Largent, L. Lewis, T. Malony, J. Cessna, P. Poland.



FIRST ROW: J. Nelson, R. Moser, D. Ritchie, C. Maiers. SECOND ROW: L. Huff, H. Moon, J. Schartiger, D. Johnson, W. Smith.



FIRST ROW: J. Brinsfield, C. Maiers. SECOND ROW: M. Gaudia, D. Ritchie, S. Hutchison.  
THIRD ROW: F. Horner, H. Moon, Y. Griffith, and F. Greise.



FIRST ROW: R. Saliga, F. Bagley, S. Simmons. SECOND ROW: F. Hamons, J. Bangerd, D. Klavuhn.



HERACLES - God of Physical Strength

# ATHLETICS

# CROSS COUNTRY



FIRST ROW: G. Larnerd, S. Brehm, Dr. Zimmer. SECOND ROW: J. Withrow, L. Snyder, Coach Stockholm.

# BASKETBALL



FIRST ROW: R. Riggs, J. Withrow, C. Cantone, W. Stakem, J. Wilson, Manager. SECOND ROW: Coach Stockholm, P. Yockus, W. White, L. Snyder, B. Wright, G. Larnerd, J. Woullard, Manager.

## MOST VALUABLE PLAYER

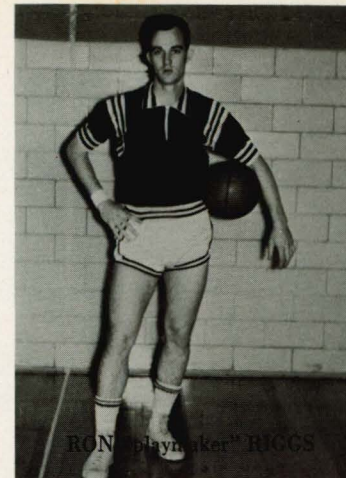

RON "Blaymaker" RIGGS

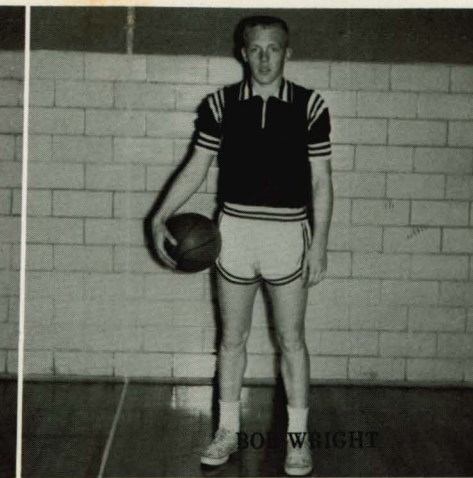

BOB WRIGHT



GLENN "Blaymaker" LARNERD

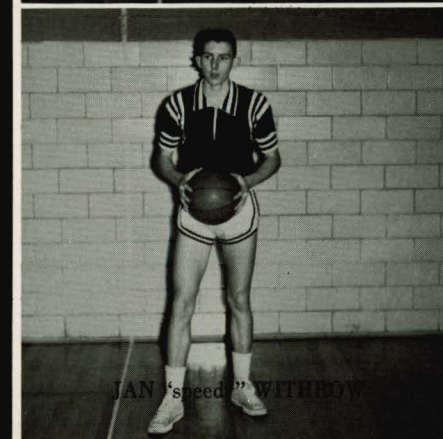
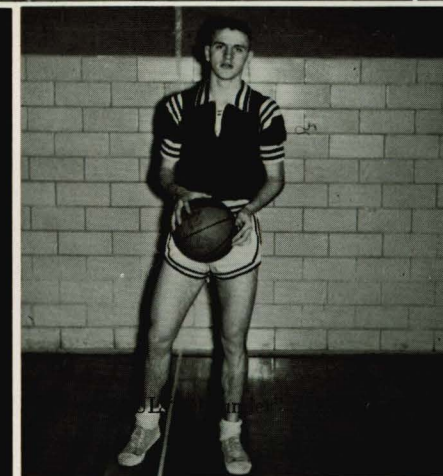

JAN "Speed" WITHROW



The team  
COACH STOCKHOLM





HERA - Goddess of Women

# ORGANIZATIONS

# STUDENT COUNCIL

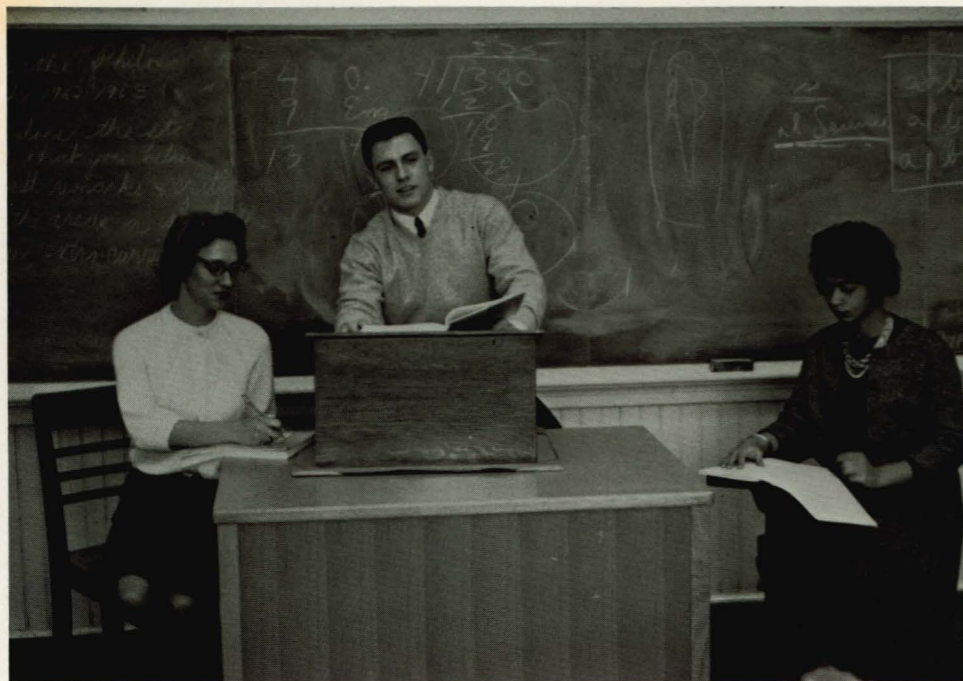

The Student Council officers from left to right are M. Wigfield, Secretary, D. Mower, President, and M. Jones, Treasurer.



Student Council members ponder a serious problem.

Something has to be done about the lounge.



# A.C.C. CHORAL GROUP



FIRST ROW: Mrs. Williams, Mrs. Fink, R. Hartley, M. Jones, K. Durr, J. Cuppett, F. Fatkin. SECOND ROW: J. Wilson, L. Otto, M. Norris, J. Woullard, G. Liebau, T. Funkhouser, P. Merrbach.



M. FINK  
B.A.  
Gettysburg  
College  
Music Instructor

# LIBRARY CLUB



J. Woullard, K. Durr, Secretary-treasurer, L. Otto, President.



M. HOLZAPFEL  
B.S., L.S.  
Columbia  
University  
Librarian

S. MERRICK  
A.A.  
Evansville  
College  
Part-Time  
Librarian



YEARBOOK  
STAFF



M. WIGFIELD  
Editor



MISS M. MERTZ  
Advisor



J. GRAHAME  
Co-Editor

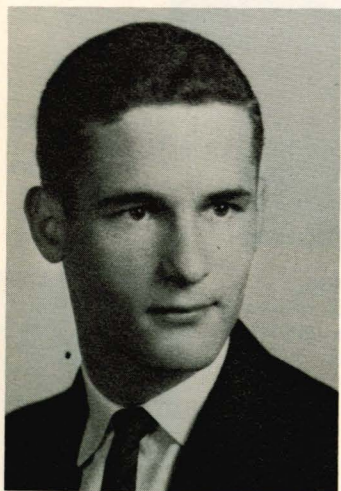

D. CARLOMANY  
Business Manager

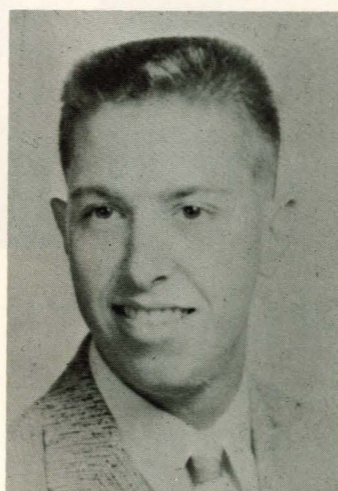

M. NORRIS  
Photography

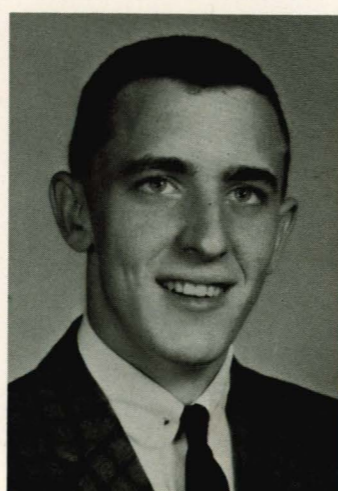

W. CHABOT  
Art Work



ARES - God of War

ACTIVITIES



Lunch time at A. C. C. is fill-up time.

# LOUNGE MOODS



Ever try studying in the lounge?



No time for relaxation. Study, Study, STUDY!



Pound those ivories, Ed.



Time for the morning cartoons, kiddies.



Who, me, a poor sport?

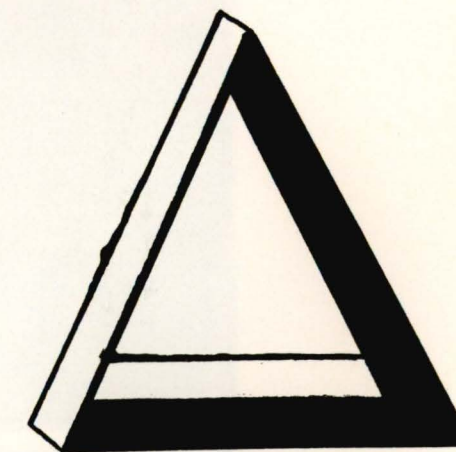

# CLASSROOM ACTIVITIES



World Lit? It looks like Greek to the students. Judy, Mrs. Griffith, and Don seek help from Miss Mertz.



Oh those eight o'clock quizzes. Mr. Loughrie looks on as the students struggle on.

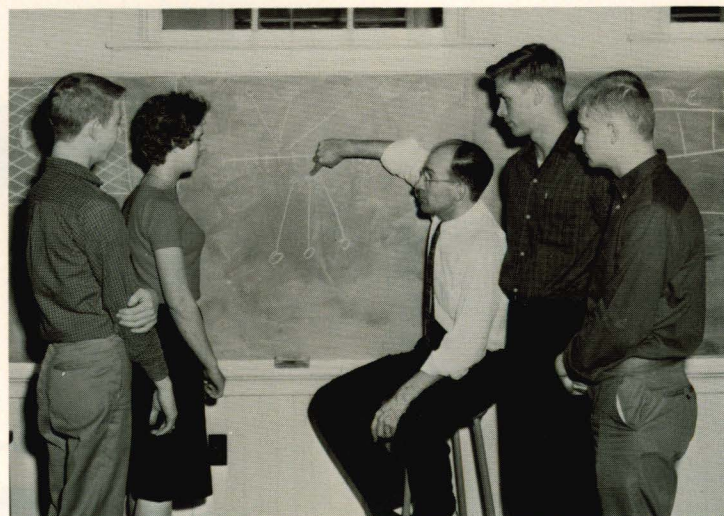

Objectivity is the goal of orientation students. Mr. Smerling tries to explain his odd drawing to "Tiger," Lois, Clyde, and Jack.



Math students Denny, Ed, and Bob obtain instruction from Mr. Malie.

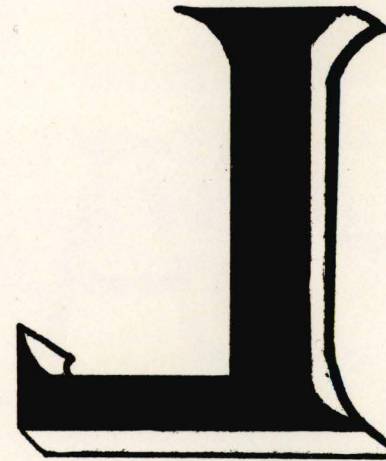

Mr. Simpson explains the lab experiment to Dick and Bill.



Mr. Bailey explains the Treaty of Utrecht to Darrell, Carol, and Mr. Townsend.



# STUDENT COUNCIL PROJECT

One of the Student Council projects this year was the sponsoring of a Civil War Art Exhibit. A highlight of the project was a show by the Cumberland Continentals.



# MAJCSA





HERMES - Messenger of the Gods

# ADVERTISERS

THE ORIGINAL

# Old German Lager Beer



## GOT IT? *Get It!*

QUEEN CITY BREWING COMPANY • CUMBERLAND, MARYLAND

### PAUL LUMBER CO.

(Paul A. Buchanan)  
Henderson Ave. at N. Mechanic St.  
P.O. BOX 837  
Cumberland, Maryland  
PA 4-9008

COMPLIMENTS  
of

### Neff's Gift Shop

25 NORTH CENTRE STREET  
Cumberland, Maryland

### CUMBERLAND LINCOLN MERCURY, INC.

828 North Mechanic St.  
Cumberland, Maryland  
"Home of the Famous Comet"

### WEST SIDE BARBER SHOP

107 South Johnson Street  
Free Parking — Courteous Service  
JAMES R. SMITH — WM. SHOCKEY

### THE S. T. LITTLE JEWELRY CO.

Registered Jewelers, Am. Gem Society  
On Baltimore Street Since 1851  
CUMBERLAND, MD.

Cross the Bridge  
for Greater Savings

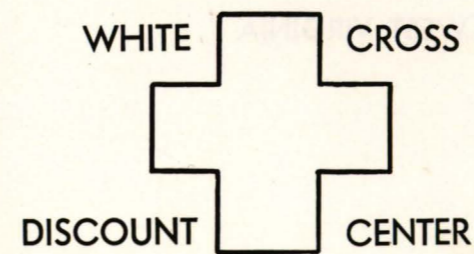

Rt. 28, Ridgeley, W. Va.

PA 2-3880

### FAYETTE HAIR DESIGN STUDIO

6 Fayette St.  
Cumberland, Md.  
Creative Hair Designing



Communications Division  
Electronics Division  
Webster Electric

**WES-MAR  
COMMUNICATIONS CO.**

9 Mullin Street  
Cumberland, Maryland  
PArkview 2-0166

Compliments  
of  
a  
**FRIEND**

BUILDING CONTRACTOR  
**R. G. ROBESON, INC.**

621 North Centre Street Cumberland, Maryland  
PHONE PA 2-0350

**Buster Crabbe Swimming Pools**

**Compliments**

**J. W. ALDRIDGE**  
Distributor of Duquesne  
and Miller High Life  
Beers

67 POTOMAC STREET RIDGELEY, WEST VIRGINIA  
Phone 738-8900

"the home of Twin-Ground, Polished Plate Glass"



**WORKS SEVEN  
PITTSBURGH PLATE GLASS COMPANY**

Cumberland, Maryland

## Martin's

forty-seven baltimore street  
cumberland, maryland  
fashions of individuality

Save 20 to 40%  
WHITE CROSS HEALTH  
and  
BEAUTY AIDS  
DISCOUNT CENTER, INC.

77 Baltimore St.  
Cumberland, Maryland

## Ruhl STUDIOS

60 North Centre Street  
Cumberland, Maryland

FINE CAMERA PORTRAITS

MacGregor  
Sports Equipment  
"outfitters to champions"  
THE  
WILSON HARDWARE CO.

30 N. Mechanic St.

Congratulations

and

Best Wishes —

## P. J. MALIE

Allegany Community College  
CUMBERLAND, MARYLAND

B. Mus.  
Professional Organist  
Classical, Semi-Classical,  
Liturgical Repertoire  
Electronic or Pipe Organ  
Teacher of Organ  
Beginners a Specialty  
Children and adults.  
A.G.O. and A.R.C.O.

for appointment  
telephone:  
724-7700

Compliments of

## CELANESE FIBERS COMPANY

a division of  
Celanese Corporation of America

AMCELLE PLANT  
Cumberland, Maryland

## Garlitz Brothers Food Market

101 Grand Avenue  
Cumberland, Maryland

"THE FINEST MEATS IN TOWN"

## PATRONS

Dr. and Mrs. Carlton Brinsfield  
Mr. and Mrs. Frank Cantone  
Mrs. George F. Garlitz

# AUTOGRAPHS